

[previous](#) [Home](#) [next](#)

3.06 Reportgenerator "ReportMaker" (continued 3)

Functions of the ReportDesigners

Next, the field 'status' is loaded and rearranged.

Report Project short list

Document Edit View Back references Actions

Common | Layout | CSV | Diagram | Misc

Name: Project short list
 Title: Project overview (min)
 Document type: Project
 Time interval: [dropdown] [input] [left] [right] [calendar] [calendar] [input] [left] [right] [calendar] [calendar]
 Max figures age: 24 h

Show: Data Diagram Format Figure

#	Column content (* Figure)	Aggregate	Group	PageBreak	Visible	Sort Key	Asc#	ChartData	Caption
<input type="checkbox"/> 1.	Number		<input type="checkbox"/>	<input type="checkbox"/>	<input checked="" type="checkbox"/>		1.		
<input type="checkbox"/> 2.	Description		<input type="checkbox"/>	<input type="checkbox"/>	<input checked="" type="checkbox"/>		2.		
<input type="checkbox"/> 3.	Begin_planning		<input type="checkbox"/>	<input type="checkbox"/>	<input checked="" type="checkbox"/>		3.		Planned Begin
<input type="checkbox"/> 4.	End_planning		<input type="checkbox"/>	<input type="checkbox"/>	<input checked="" type="checkbox"/>		4.		Planned End
<input type="checkbox"/> 5.	Customer		<input checked="" type="checkbox"/>	<input type="checkbox"/>	<input checked="" type="checkbox"/>	1	5.		
<input type="checkbox"/> 6.	Customer.Branch		<input type="checkbox"/>	<input type="checkbox"/>	<input checked="" type="checkbox"/>		6.		
<input type="checkbox"/> 7.	Contact		<input type="checkbox"/>	<input type="checkbox"/>	<input checked="" type="checkbox"/>		7.		
<input type="checkbox"/> 8.	OfferValue	Agg_Sum	<input type="checkbox"/>	<input type="checkbox"/>	<input checked="" type="checkbox"/>		8.		Offer
<input type="checkbox"/> 9.	Actual_time_spent *		<input type="checkbox"/>	<input type="checkbox"/>	<input checked="" type="checkbox"/>		9.		Actual Time
<input type="checkbox"/> 10.	Planned_time *		<input type="checkbox"/>	<input type="checkbox"/>	<input checked="" type="checkbox"/>		10.		Plan Time
<input type="checkbox"/> 11.	(Formula) (Planned_time - Actual_time_spent)		<input type="checkbox"/>	<input type="checkbox"/>	<input checked="" type="checkbox"/>		11.		Difference
<input type="checkbox"/> 12.	Total	Agg_Sum	<input type="checkbox"/>	<input type="checkbox"/>	<input checked="" type="checkbox"/>		12.		
<input checked="" type="checkbox"/> 13.	Status		<input type="checkbox"/>	<input type="checkbox"/>	<input checked="" type="checkbox"/>		13.		

This field should be highlighted in color with the defined entries using value-based formatting

Show: Data Diagram Format Figure

#	Column content (* Figure)	Aggregate
<input type="checkbox"/> 1.	Number	
<input type="checkbox"/> 2.	Description	
<input checked="" type="checkbox"/> 3.	Status	
<input type="checkbox"/> 4.	Begin_planning	
<input type="checkbox"/> 5.	End_planning	
<input type="checkbox"/> 6.	Customer	

The comparison operators and the operand can be adjusted in the field “Compare” in the format dialog. The values can either be implemented textual (TEXT) or by color (foreground or background color).

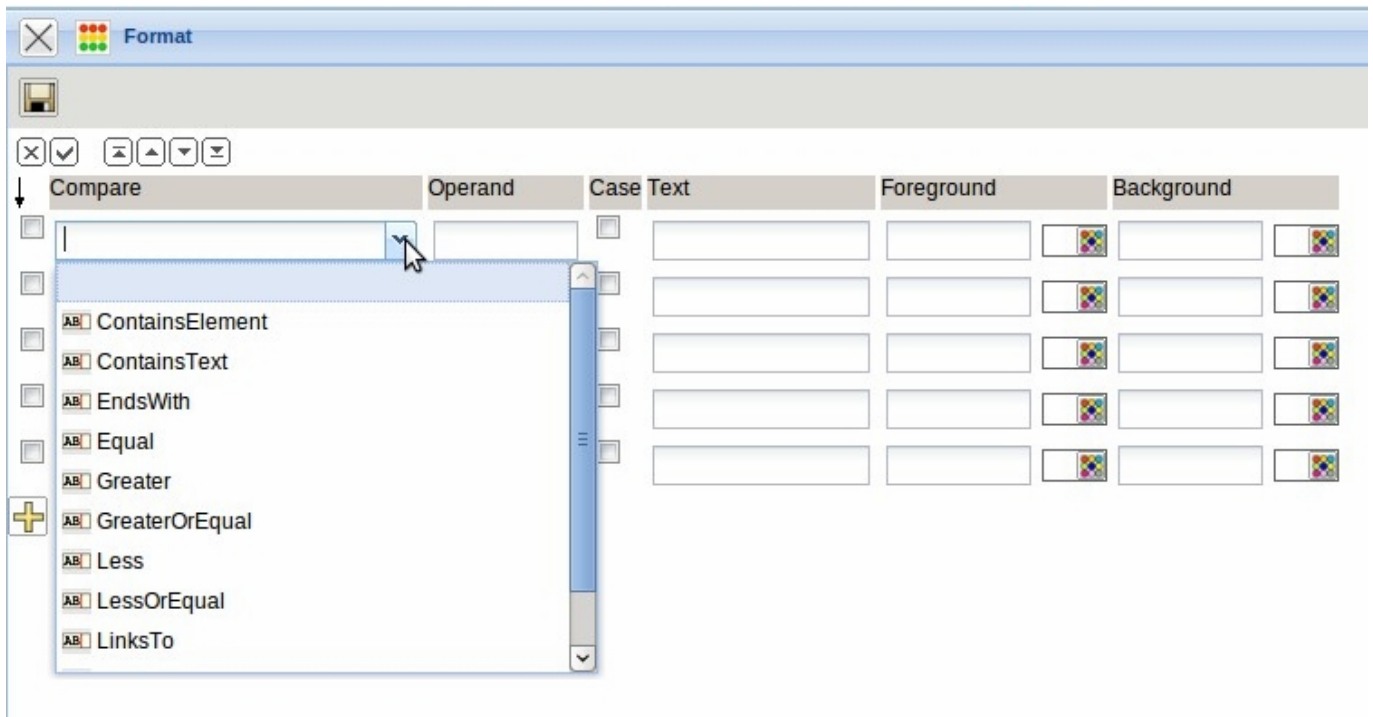

The following comparison operators are currently supported:

No.	Operator	Description
1	!=	Check field content for inequality
2	*~	Check, whether the field content ends with the value
3	>	Check, whether field content is greater than the value
4	>=	Check, whether field content is greater or equal to the value
5	=	Check field content for equality
6	<	Check, whether field content is smaller than the value
7	<=	Check, whether field content is smaller or equal to the value
8	contains	Field contains a multiple selection
9	~	Check, whether field content contains the value
10	~*	Check, whether the field content starts with the value

In the example for the field 'status', the value “active” (internal active) is assigned a yellow background and the value “passive” (internal passive) with red background color.

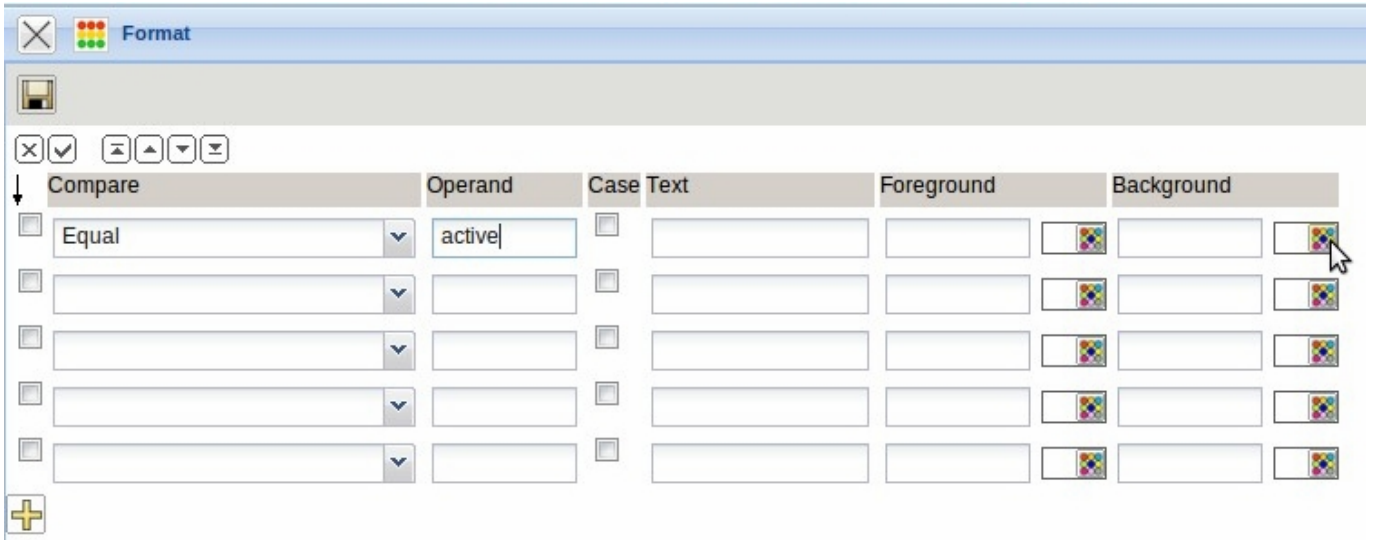

The desired color can be selected from the ...

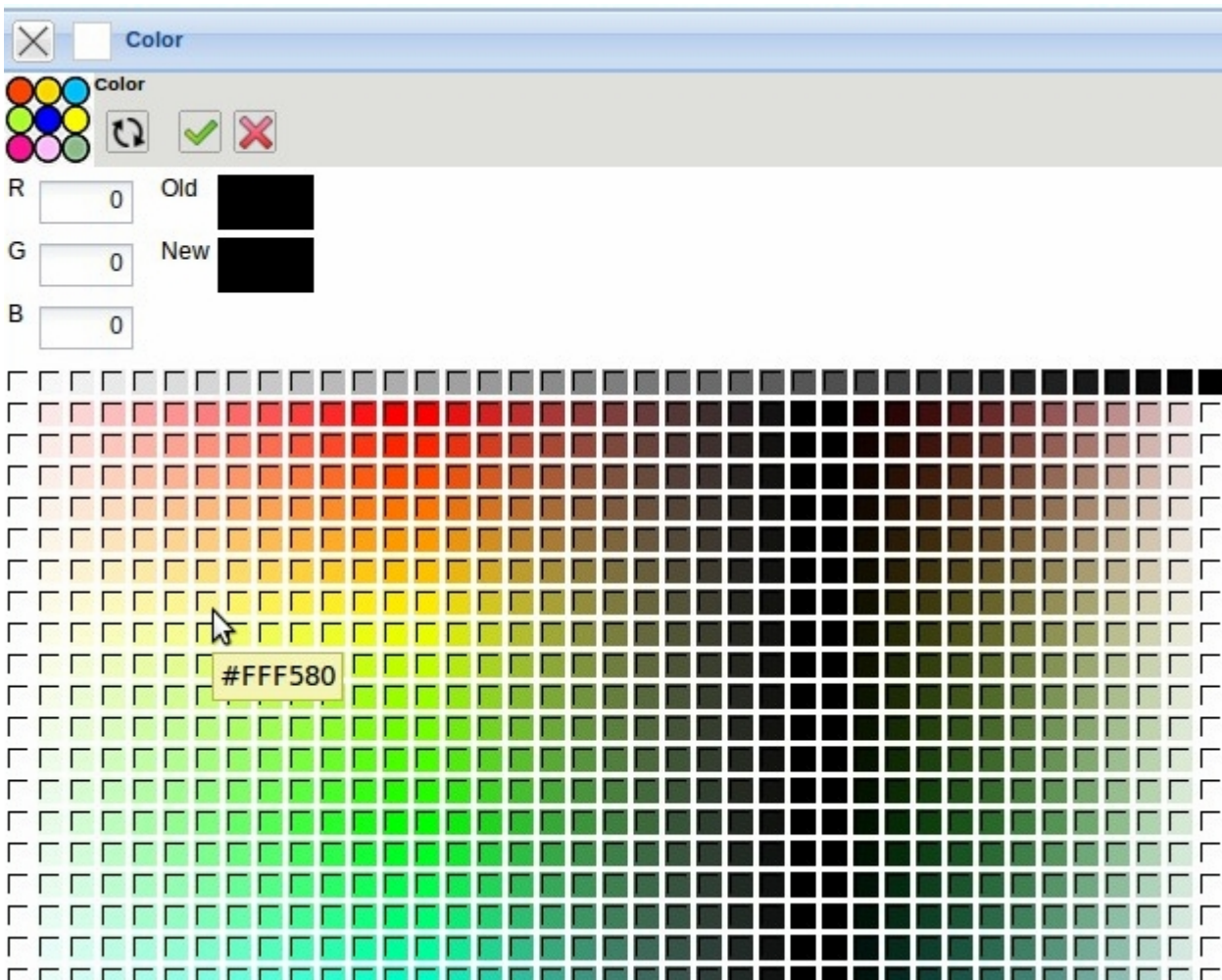

... the color palette ...

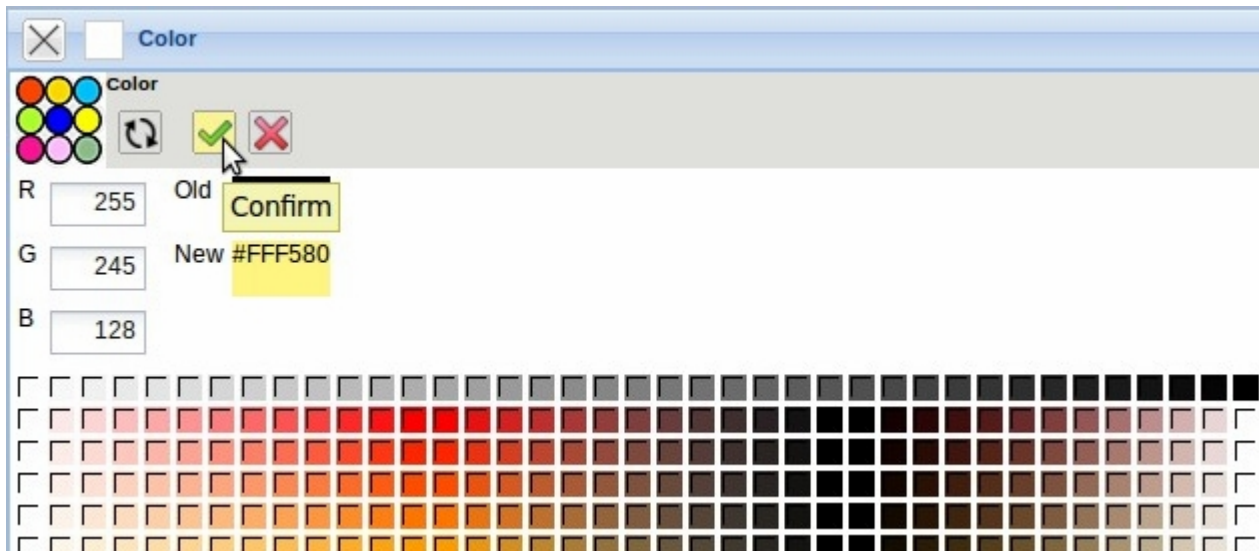

... and assigned (here for active and passive).

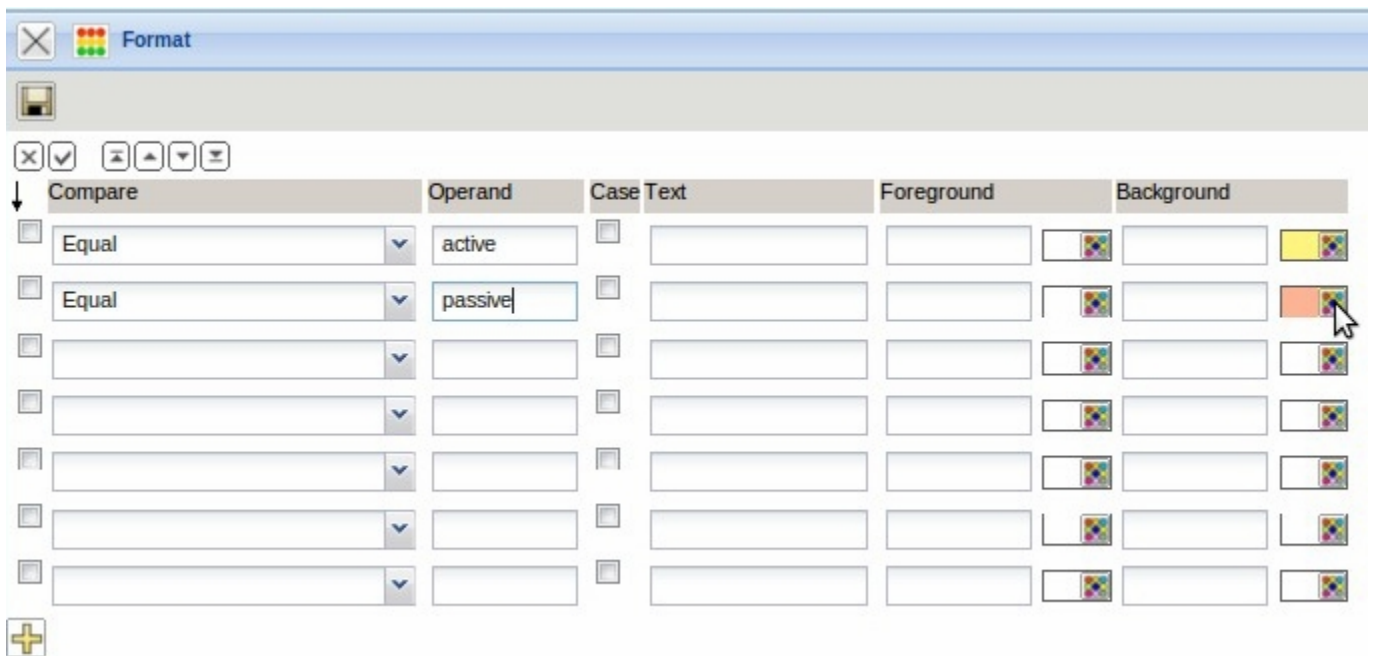

All status information, which include the value "Live" will be assigned with a green background color (all projects, which are completed).

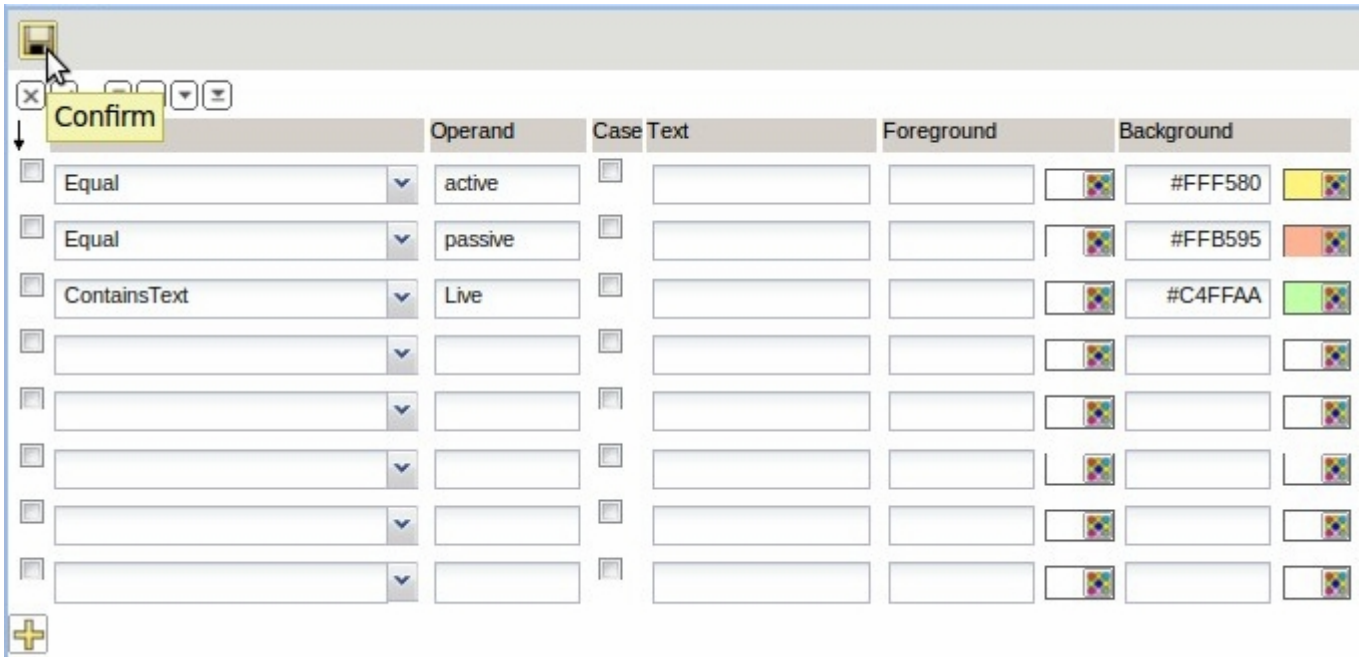

After saving and closing the dialog, the report can be performed ...

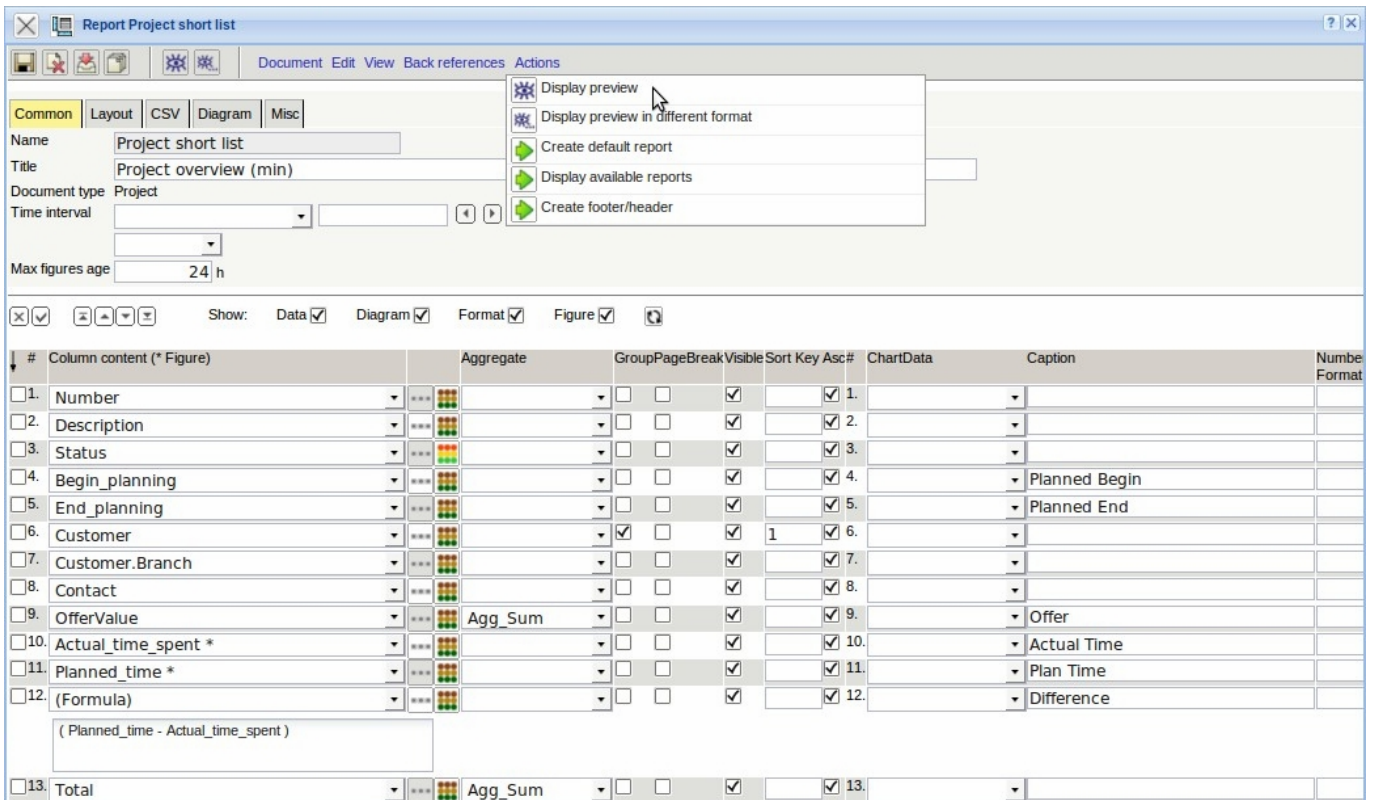

... using the action "Show preview".

Number	Description	Status	Planned Begin	Planned End	Customer	Branch	Contact	Offer	Actual Time	Plan Time	Difference	Total
1	Introduction Projectile 2.5	BeingPlanned	08.09.2009	09.09.2009	CONSULT GmbH	Beratung	Nahl Lisa	0,00	0,00	0,00	0,00	0,00
					CONSULT GmbH			0,00				0,00
12	Programming Projectile	Active	30.11.2009	09.12.2009	John Green Ltd.	Software		0,00	16,42	50,00	33,58	0,00
10	Introduction Projectile	Advance	04.11.2009	11.11.2009	John Green Ltd.	Software		0,00	3,50	0,00	-3,50	
2	Introduction Projectile 2.7	Open	14.09.2009	31.12.2009	John Green Ltd.	Software	Green John	0,00	0,00	24,00	24,00	0,00
13	Implementation Projectile 3.0	Closed live	30.11.2009	09.12.2009	John Green Ltd.	Software		0,00	2,00	10,00	8,00	
					John Green Ltd.			0,00				0,00
16	Planning	Passive	09.06.2009	30.11.2009	TLC Telecommunications Corporation	Telecommunication	Williams George	0,00	0,00	0,00	0,00	
3	Introduction Projectile	Active	09.06.2009	31.12.2009	TLC Telecommunications Corporation	Telecommunication	Williams George	105,60	197,17	187,50	-9,67	0,00
6	QM-Module	Active	15.08.2009	16.10.2009	TLC Telecommunications Corporation	Telecommunication	Williams George	0,00	0,00	8,00	8,00	
7	Update Projectile	Active	16.10.2009	30.11.2009	TLC Telecommunications Corporation	Telecommunication	Williams George	0,00	0,00	8,00	8,00	
11	Project LB 3-9 Development	Passive	13.11.2009	31.12.2009	TLC Telecommunications Corporation	Telecommunication	Williams George	0,00	0,00	164,00	164,00	
					TLC Telecommunications Corporation			105,60				0,00
					Sum			105,60				0,00

Afterwards some fields are rearranged in the report and by using the functionality  a formula is defined. The new column 14 should be the result (residual value) from the difference of the offer value and the invoice amount and also output the sum.

#	Column content (* Figure)	Aggregate	GroupPageBreak	Visible	Sort	Key Asc	ChartData	Caption
<input type="checkbox"/> 1.	Number		<input type="checkbox"/>	<input checked="" type="checkbox"/>		<input checked="" type="checkbox"/>	1.	
<input type="checkbox"/> 2.	Description		<input type="checkbox"/>	<input checked="" type="checkbox"/>		<input checked="" type="checkbox"/>	2.	
<input type="checkbox"/> 3.	Status		<input type="checkbox"/>	<input checked="" type="checkbox"/>		<input checked="" type="checkbox"/>	3.	
<input type="checkbox"/> 4.	Begin_planning		<input type="checkbox"/>	<input checked="" type="checkbox"/>		<input checked="" type="checkbox"/>	4.	Planned Begin
<input type="checkbox"/> 5.	End_planning		<input type="checkbox"/>	<input checked="" type="checkbox"/>		<input checked="" type="checkbox"/>	5.	Planned End
<input type="checkbox"/> 6.	Customer		<input checked="" type="checkbox"/>	<input type="checkbox"/>	1	<input checked="" type="checkbox"/>	6.	
<input type="checkbox"/> 7.	Customer.Branch		<input type="checkbox"/>	<input checked="" type="checkbox"/>		<input checked="" type="checkbox"/>	7.	
<input type="checkbox"/> 8.	Contact		<input type="checkbox"/>	<input checked="" type="checkbox"/>		<input checked="" type="checkbox"/>	8.	
<input type="checkbox"/> 9.	OfferValue	Agg_Sum	<input type="checkbox"/>	<input checked="" type="checkbox"/>		<input checked="" type="checkbox"/>	9.	Offer
<input type="checkbox"/> 10.	Actual_time_spent *		<input type="checkbox"/>	<input checked="" type="checkbox"/>		<input checked="" type="checkbox"/>	10.	Actual Time
<input type="checkbox"/> 11.	Planned_time *		<input type="checkbox"/>	<input checked="" type="checkbox"/>		<input checked="" type="checkbox"/>	11.	Plan Time
<input type="checkbox"/> 12.	(Formula) (Planned_time - Actual_time_spent)		<input type="checkbox"/>	<input checked="" type="checkbox"/>		<input checked="" type="checkbox"/>	12.	Difference
<input type="checkbox"/> 13.	Total	Agg_Sum	<input type="checkbox"/>	<input checked="" type="checkbox"/>		<input checked="" type="checkbox"/>	13.	
<input type="checkbox"/> 14.	(Formula) OfferValue - Total	Agg_Sum	<input type="checkbox"/>	<input checked="" type="checkbox"/>		<input checked="" type="checkbox"/>	14.	Remaining value

The two intermediate results (column 9 and 13) should not be listed in the report, therefore for these values, the check boxes can be set to "visible" is false (not marked).

In the column "number format", a format for all numeric values can be forced. In the example, the notation #,##0.00 sets the thousands separator and two decimal positions.

Number	Description	Status	Planned Begin	Planned End	Customer	Branch	Contact	Actual Time	Plan Time	Difference	Remaining value
1	Introduction Projectile 2.5	BeingPlanned	08.09.2009	09.09.2009	CONSULT GmbH	Beratung	Nahl Lisa	0,00	0,00	0,00	0,0
					CONSULT GmbH						0,0
12	Programming Projectile	Active	30.11.2009	09.12.2009	John Green Ltd.	Software		16,42	50,00	33,58	0,0
10	Introduction Projectile	Advance	04.11.2009	11.11.2009	John Green Ltd.	Software		3,50	0,00	-3,50	0,0
2	Introduction Projectile 2.7	Open	14.09.2009	31.12.2009	John Green Ltd.	Software	Green John	0,00	24,00	24,00	0,0
13	Implementation Projectile 3.0	Closed live	30.11.2009	09.12.2009	John Green Ltd.	Software		2,00	10,00	8,00	0,0
					John Green Ltd.						0,0
16	Planning	Passive	09.06.2009	30.11.2009	TLC Telecommunications Corporation	Telecommunication	Williams George	0,00	0,00	0,00	0,0
3	Introduction Projectile	Active	09.06.2009	31.12.2009	TLC Telecommunications Corporation	Telecommunication	Williams George	197,17	187,50	-9,67	105,6
6	QM-Module	Active	15.08.2009	16.10.2009	TLC Telecommunications Corporation	Telecommunication	Williams George	0,00	8,00	8,00	0,0
7	Update Projectile	Active	16.10.2009	30.11.2009	TLC Telecommunications Corporation	Telecommunication	Williams George	0,00	8,00	8,00	0,0
11	Project LB 3-9 Development	Passive	13.11.2009	31.12.2009	TLC Telecommunications Corporation	Telecommunication	Williams George	0,00	164,00	164,00	0,0
					TLC Telecommunications Corporation						105,6
					Sum						105,6

Here, the thousands separator and decimal point are set only for the installation and are still dependent on the user language. When installed with the German language setting then a point is used as a thousands separator and as a decimal point a comma is used, even if the user language is English.

Further examples of formatting:

Number Format	Value	Implementation
#,##0.0000	1234,567	1.234,5670
#,##0.000	1234,567	1.234,567

Number Format	Value	Implementation
#,##0.00	1234,567	1.234,57
#,##0.0	1234,567	1.234,6
#,##0	1234,567	1.235
###0	1234,567	1235
0.00%	0,234	23,40%

[... continued page 4](#)

From: <https://infodesire.net/dokuwiki/> - **Projectile-Online-Handbuch**

Permanent link: https://infodesire.net/dokuwiki/doku.php?id=en:handbuch:kapitel_3:3.6._fortsetzung_3

Last update: **2019/10/25 14:11**

