

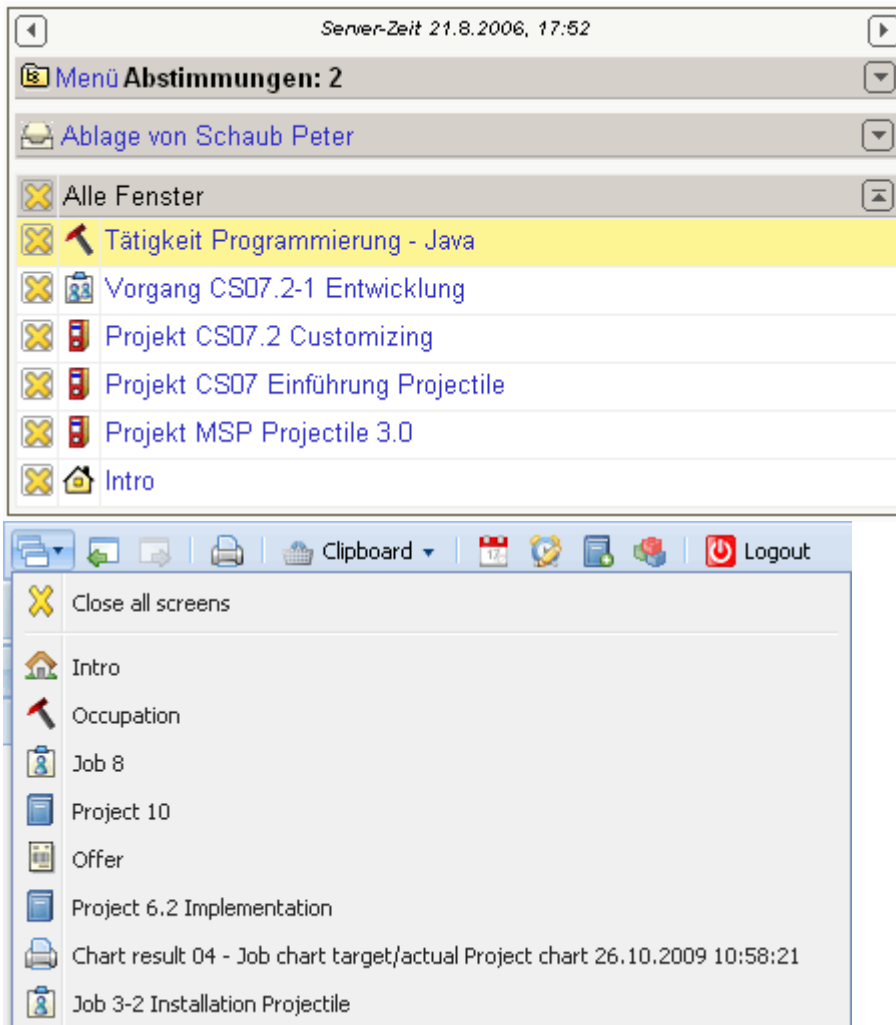

[previous](#) [Home](#) [next](#)

## 3.02.2 Window Manager

A list of all open screens are in the lower part of the work area - the window manager. The listed screens can be opened directly or through this list. In the example, work area (Intro), are listed in the window manager.

One item in the list consists of the close button  for all opened screens and the items for opened screens with a link to the form. Changing to a form in the list, an item link is used ...

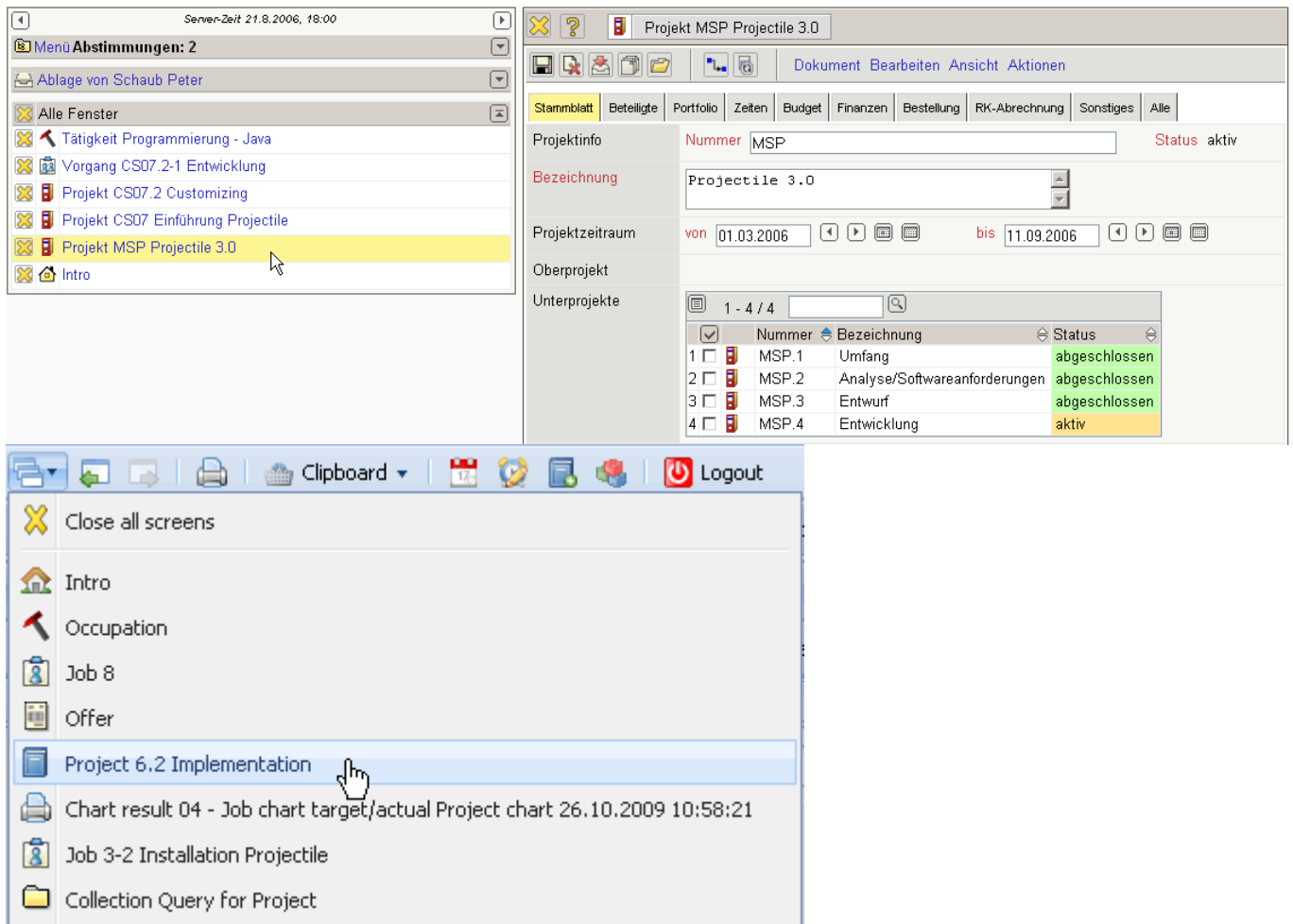

... and the appropriate document (here the project MSP) is opened in the left part of the application.

To close a document in the list, the close button can be used ...

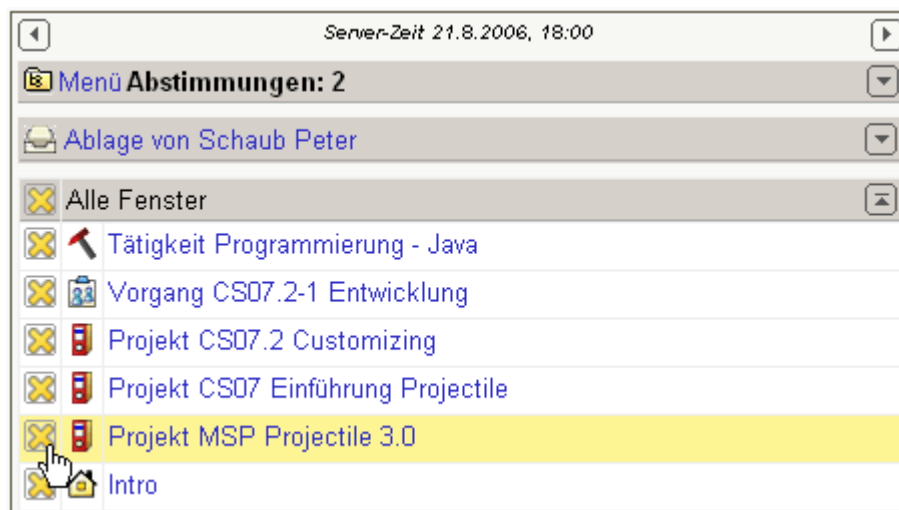

Number	Description	Status
1	Introduction Accounting	Active
2	development of new projects	Closed live
3	Introduction Projectile	Closed live

... and the appropriate document is then closed.

Using "X Close all screens" all opened screens ...

... excluding the work area (Intro) are closed. Alternatively, using the “Home”-Functionality in the top menu bar ...

... or the button , Intro can be opened at any time, without closing all windows.

Nummer	Bezeichnung	Status
1	CS07.1 Planung	aktiv
2	CS07.2 Customizing	aktiv
3	CS07.3 Einführung	aktiv

Vorgangsnummer	Bezeichnung
1	CS07-1 Projektleitung

Nummer	Fertigstellung
1	CS07-A 75,00

All functions that are available in the menu bar of the window manager:

From:

<https://infodesire.net/dokuwiki/> - **Projectile-Online-Handbuch**

Permanent link:

[https://infodesire.net/dokuwiki/doku.php?id=en:handbuch:kapitel\\_3:3.02.2\\_fenstermanager&rev=1257331891](https://infodesire.net/dokuwiki/doku.php?id=en:handbuch:kapitel_3:3.02.2_fenstermanager&rev=1257331891)

Last update: **2019/10/25 14:09**